

\$13,500,000 - W:5 R:3 T:24 S:34 Q:se, Rural Rocky View Cou

MLS® #A1039531

\$13,500,000

0 Bedroom, 0.00 Bathroom,
Land on 121 Acres

NONE, Rural Rocky View County, Alberta

Offered for sale for the first time, this continuous 121 + acre parcel is strategically located on the Calgary / Banff corridor. This site is highly exposed to both local and sought after tourist and vacation traffic. Utility services are available and located nearby.

Essential Information

MLS® #	A1039531
Price	\$13,500,000
Bathrooms	0.00
Acres	121.00
Type	Land
Sub-Type	Land
Status	Active

Community Information

Address	W:5 R:3 T:24 S:34 Q:se
Subdivision	NONE
City	Rural Rocky View County
County	Rocky View County
Province	Alberta
Postal Code	T3Z 2E4

Additional Information

Date Listed	October 5th, 2020
Days on Market	117
Zoning	R1

Listing Details

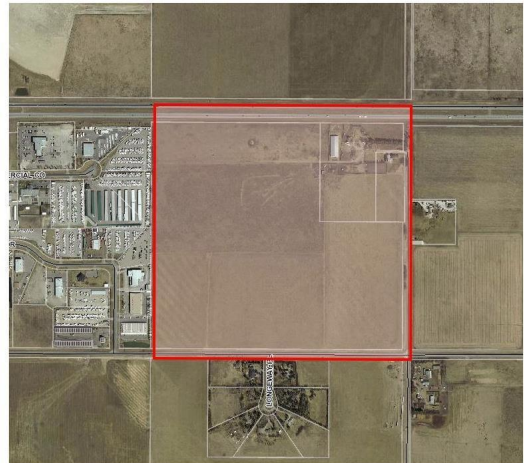
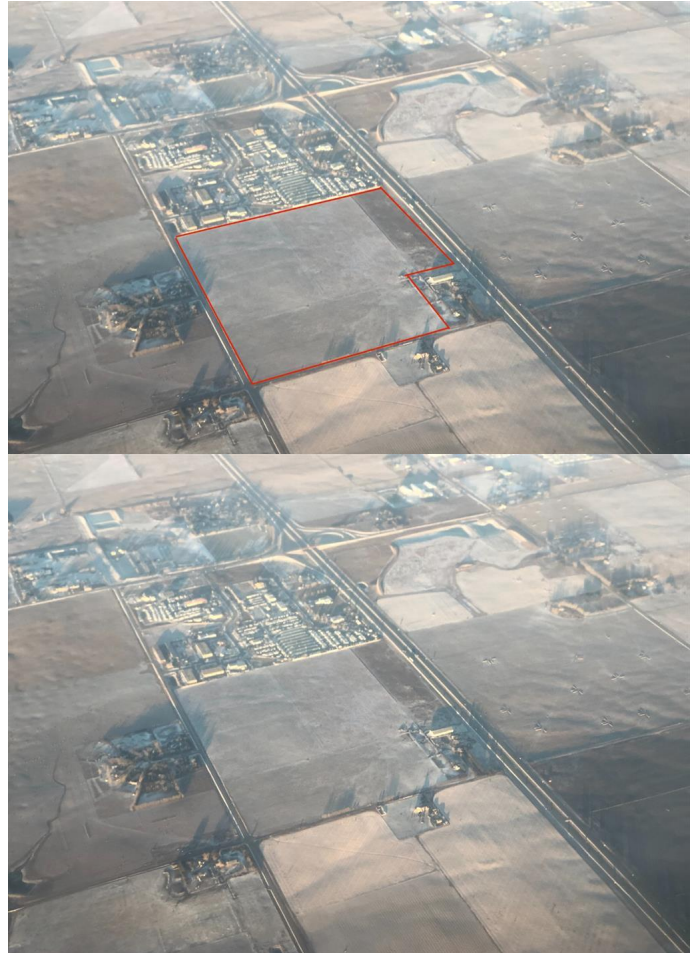

Listing Office

RE/MAX HOUSE OF REAL ESTATE

MLS listings provided by Pillar 9™. Information Deemed Reliable But Not Guaranteed. The information provided by this website is for the personal, non-commercial use of consumers and may not be used for any purpose other than to identify prospective properties consumers may be interested in purchasing.